

MAP REFERENCE 9444-13234

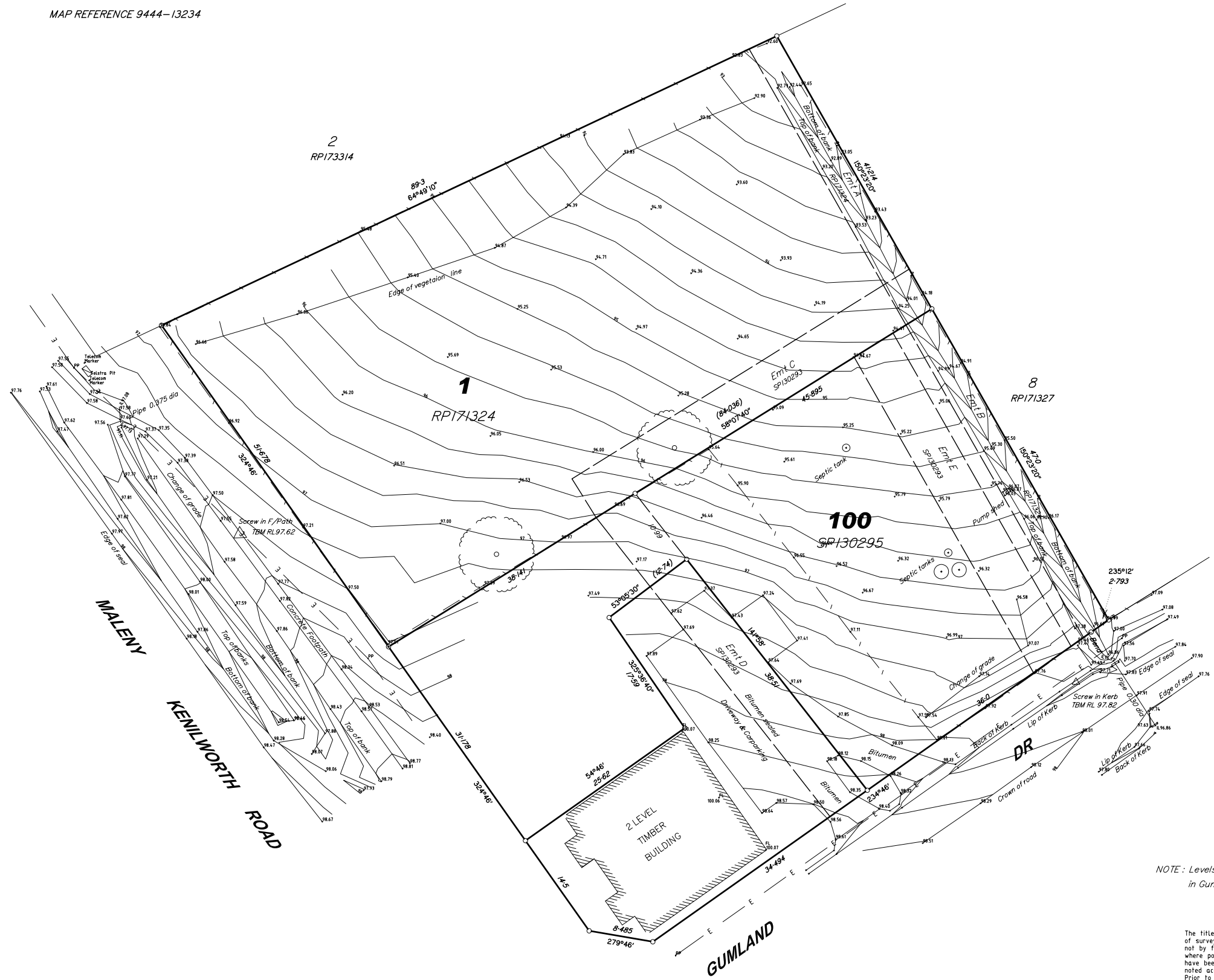

NOTE: Levels are based on drainage pipe invert level in Gumland Drive with an RL of 96.86 assumed

The title boundaries as shown hereon were not marked at the time of survey and have been determined by plan dimensions only and not by field survey. Services shown hereon have been located where possible by field survey. If not able to be located, services have been plotted from relevant authority records and have been noted accordingly on this plan. Prior to any demolition, excavation or construction on the site, the relevant authority should be contacted for possible location of further underground services and detailed locations of all services.

△ PSM in Kerb
TBM RL 99.74 assumed

28 January 2009

Scale: 1 : 300 AI

PO Box 693
3117 Maple Street
MALENY QLD 4552
Tel 07 5494 3800
Fax 07 5441 3111
www.hinterlandsurveys.com

Plan No: 20771de2

Client: Smiley

**Contour & Detail Survey
Over Lot 1 on RP171324 &
Part Lot 100 on SP130295**
Gumland Drive
Orig Por 22v Parish of Maleny County of March